

ELEVATION

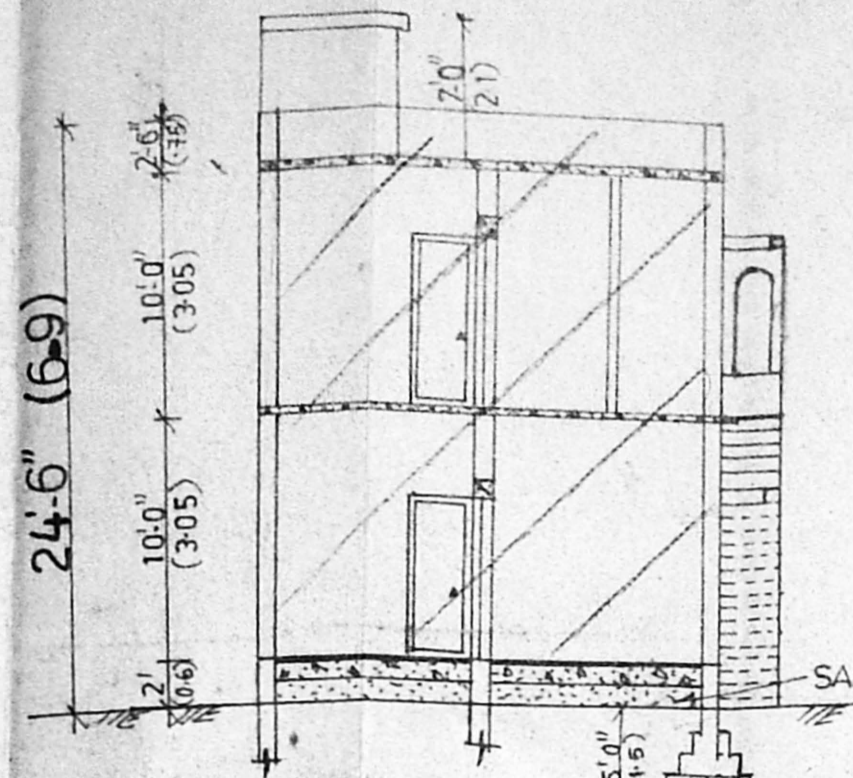

SECTION ON AA'

P/19274/654/95
 Planning Permit No. **APPROVED**
 SUBJECT TO THE CONDITIONS IN
 THIS OFFICE LETTER.
 No. A/1/26/30/95 Date 11-10-95
 o/c
 FOR MEMBER SECRETARY
 MADRAS METROPOLITAN
 DEVELOPMENT AUTHORITY
 MADRAS - 600 009.

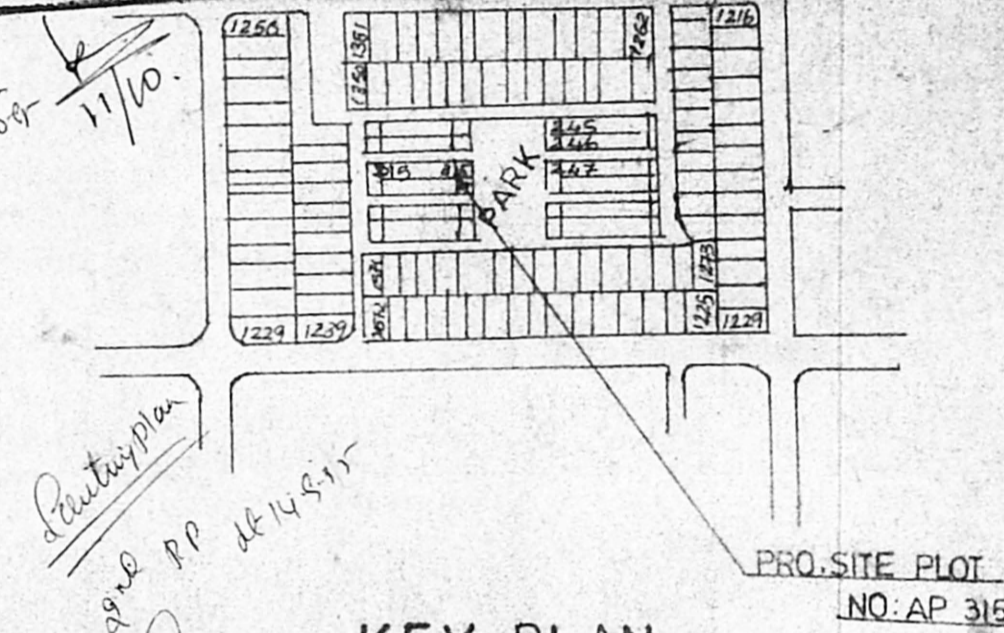

KEY PLAN

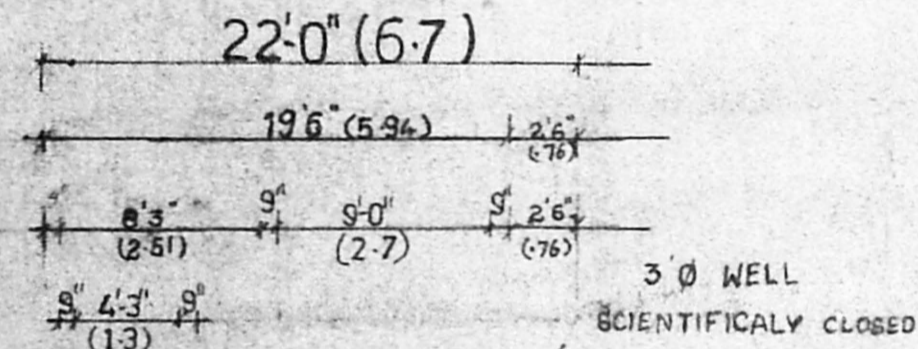

**GROUND FLOOR PLAN AND
 SITE PLAN**

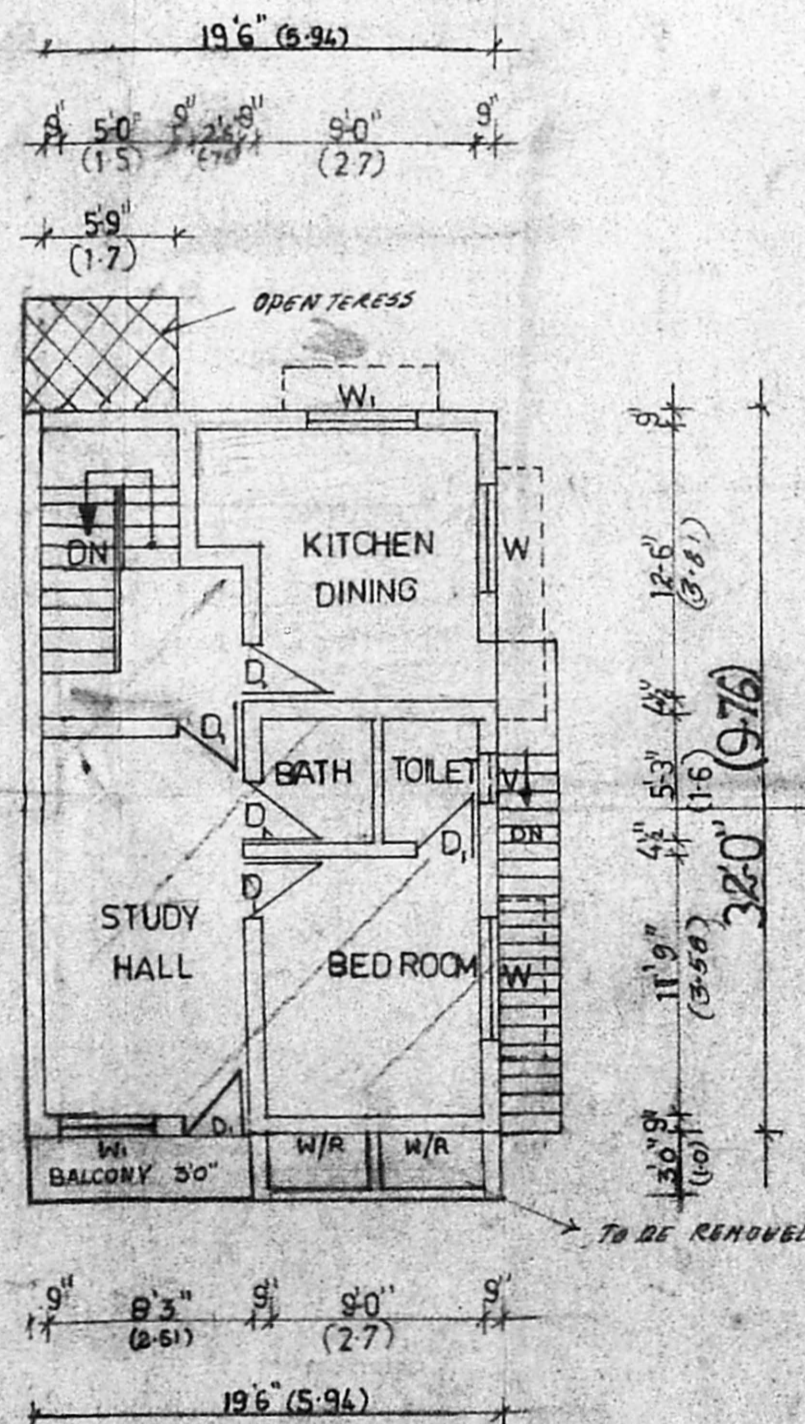

FIRST FLOOR PLAN

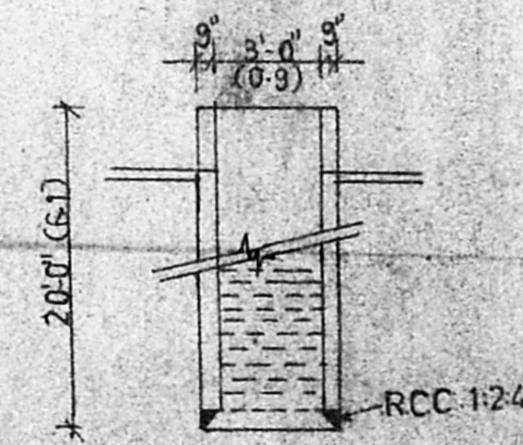

**SECTION OF
 WELL**

PLAN SHOWING THE PRO-
 POSED ADDITIONAL CON-
 STRUCTION OF RESIDENTIAL
 BUILDING AT PLOT NO: AP
 315, ARIZGNAR ANNA NAGAR,
 SURVEY NO: 206 & 207 PART
 VILLIVAKAM VILLAGE,
 T.N.H.B. LAYOUT.

SPECIFICATIONS

FOUNDATION - CONCRETE FOUNDATION
 SUPER STRUCTURE - 9" TK. BK. WORK IN CM 1:5
 4 1/2" TK. BK. WORK IN CM 1:4
 PLINTH BEAM, RC COLUMN, LINTEL, SUNSHADE
 R.C ROOF, R.C.C. 1:4:8
 FLOOR FINISH - MOSAIC TILES,
 INTERNAL/EXTERNAL PLASTERING IN CM 1:5
 WEATHERING COURSE, BK. JELLY CONCRETE
 ELECTRIFICATION: CONCEALED WIRING

JOINERY DETAILS

| | | |
|----------------|------------|-----------|
| D | DOOR | 3-3 x 7-0 |
| D ₁ | DOOR | 2-6 x 7-0 |
| W | WINDOW | 5-0 x 4-6 |
| W ₁ | WINDOW | 4-6 x 4-6 |
| V | VENTILATOR | 2-0 x 1-6 |

AREA DETAIL

PLOT EXTENT : 880 SQFT (OR) 81.8 M²
 EXG. G. FLOOR AREA : 624 SQ. FT (OR) 58 M²
 EXG. F. FLOOR AREA : 481 SQFT (OR) 45 M²
 PROPOSED 2ND FLOOR : 141 SQFT (OR) 13 M²
 F.S.I. : 1.48

OWNERS SIGN

G. Senthil

DRAWN BY

M.M. PLANNER,
 C-47, SHOP NO: 16, 1 FLOOR,
 ANNA NAGAR PLAZA,
 MADRAS - 40.

SIGN. OF LIC. SURVEYOR

M. Mohan
M. MOHAN
 LICENCED SURVEYOR
 CORPORATION OF MADRAS,
 VADALAMBETUR TOWNSHIP,
 4 G. R. PL. Z. SHOP NO. 15, 1ST FLOOR,
 C-47, IInd Avenue, MADRAS-40 (T.N.H.B.)
 PH. 6293698